

Wildlife and Lands - Overview

Bret Forrester

Wildlife and Lands Manager

Cushman Wildlife Lands

Bret Forrester
Wildlife and Lands Manager



Cushman Wildlife Lands

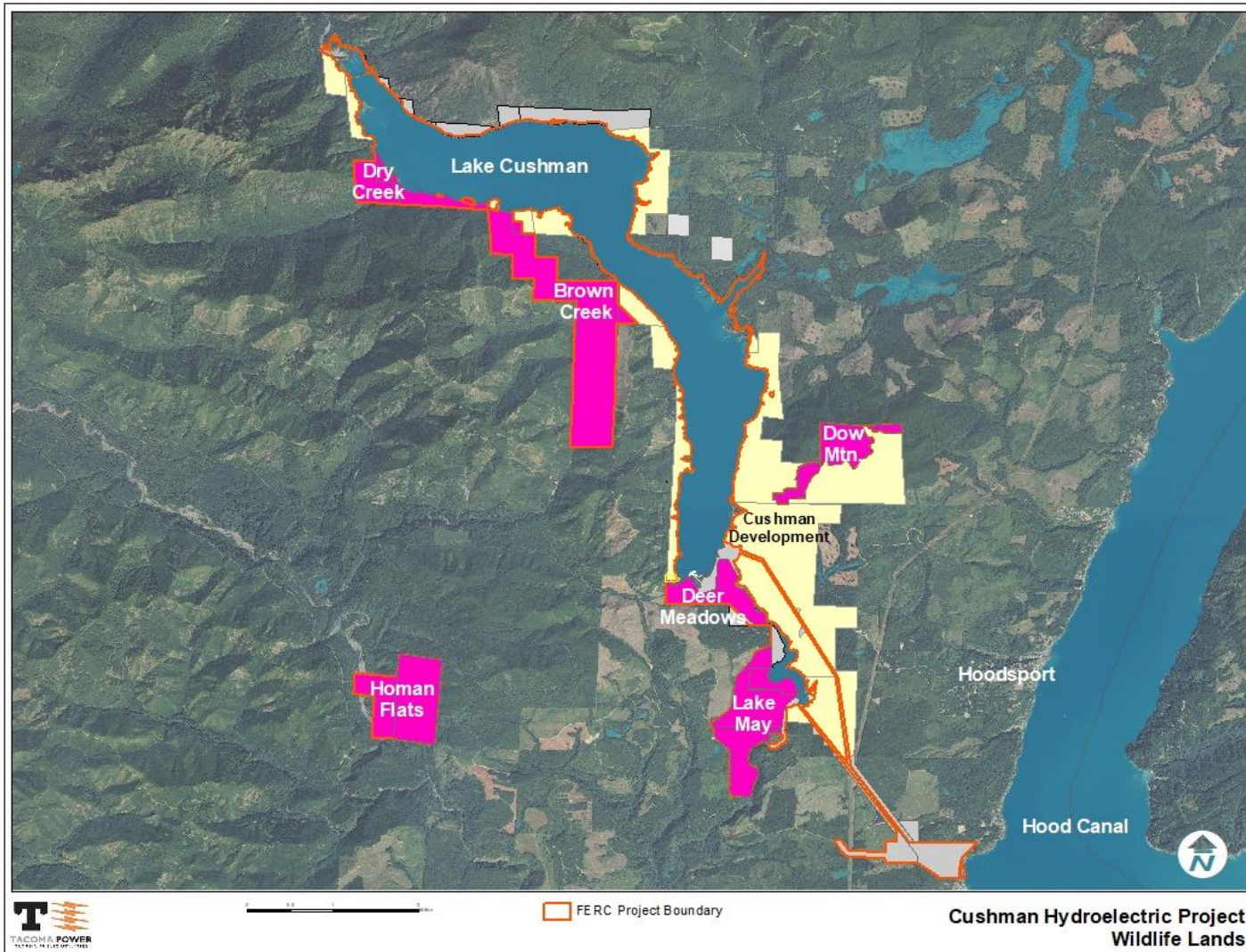

Elk Forage Fields

- 75 acres constructed
- Monitoring elk use during each season
- Up to 200 acres to be built depending on use

Cushman Wildlife Lands

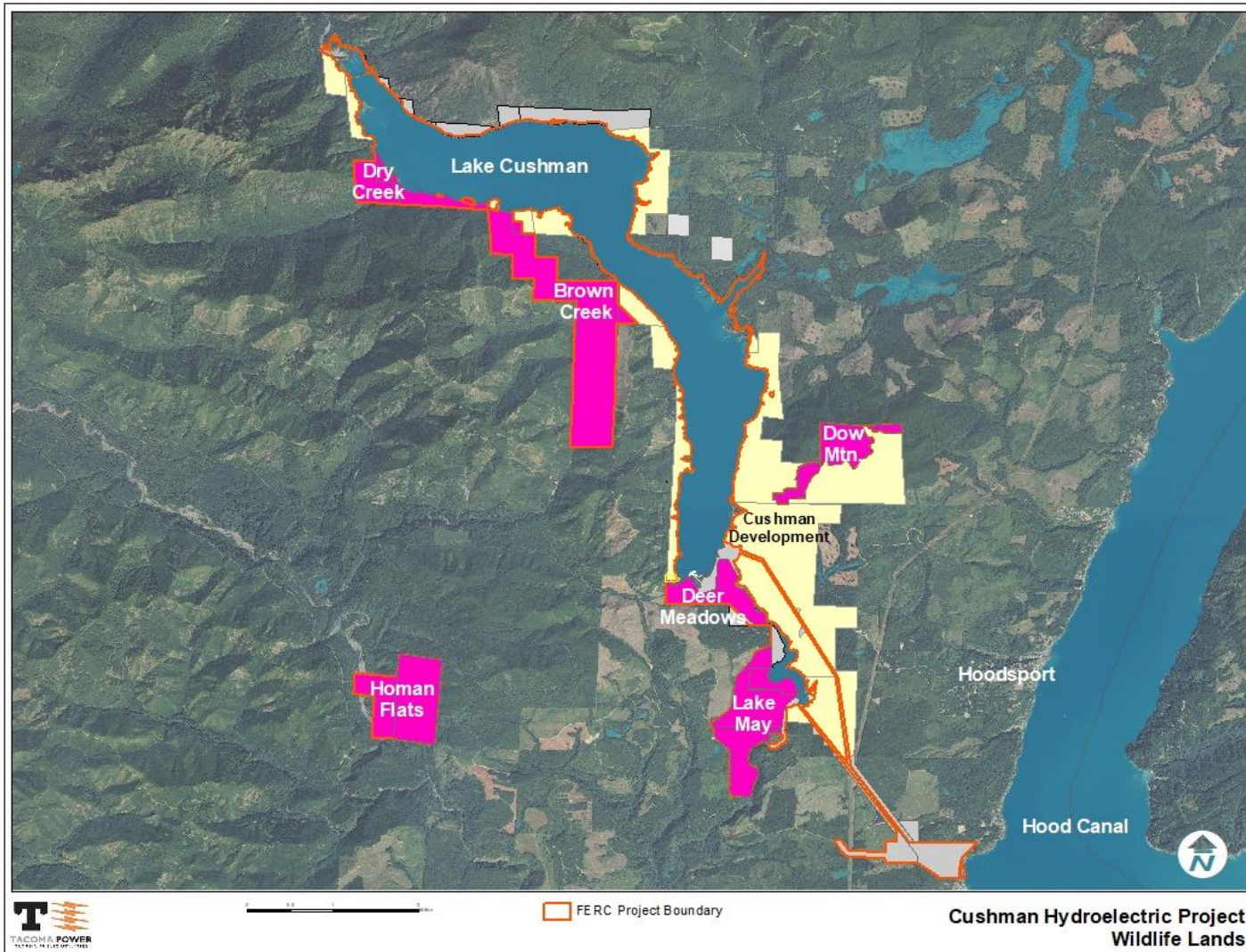

Snag Creation

- 300 snags created
- Habitat for cavity-nesting birds
- Dow Mountain and Brown Creek vicinity



Cushman Wildlife Lands

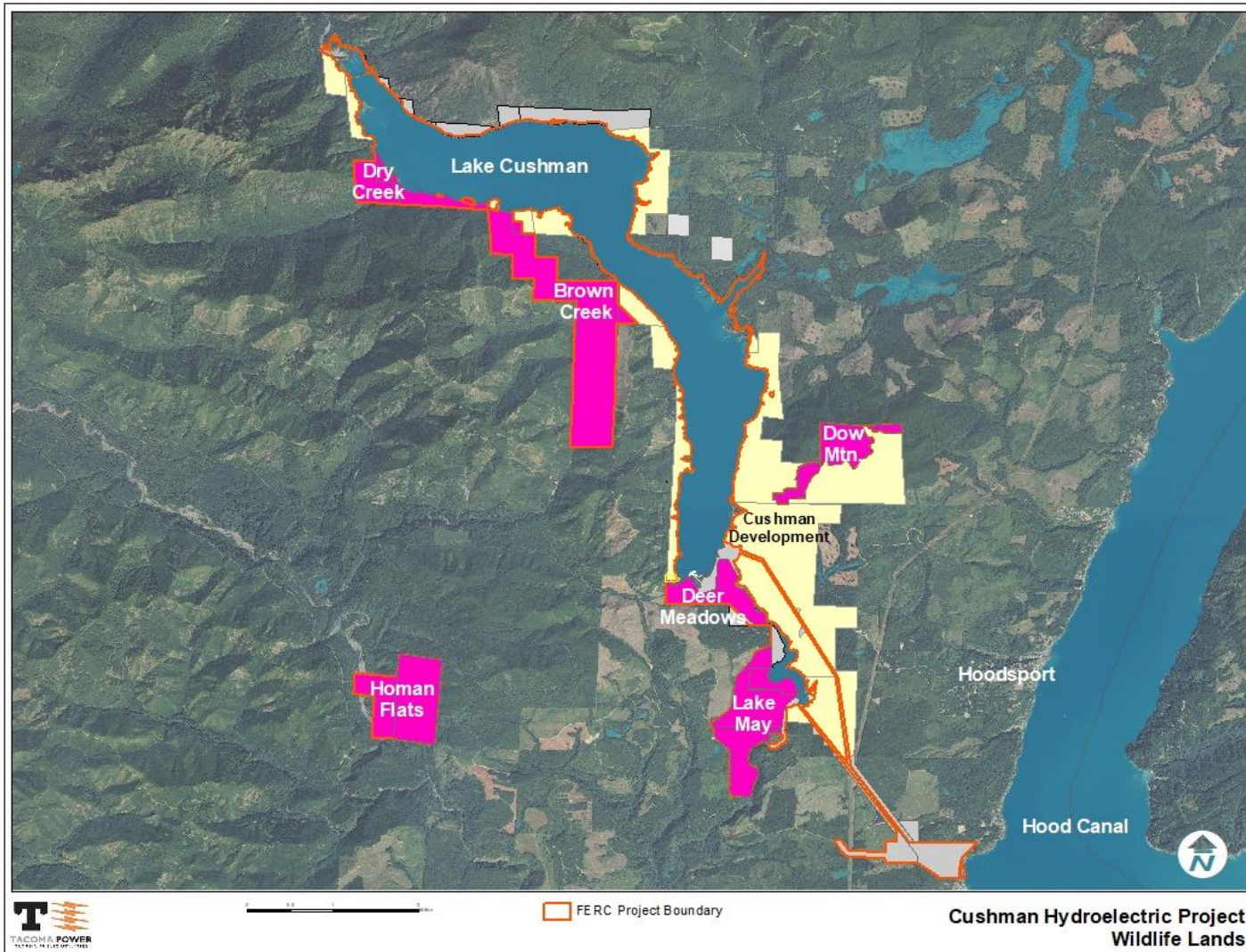

Timber Thinning

- 200 acres thinned
- Promote mature forest development
- Increase habitat diversity
- Lake May, Homan Flats, and Brown Creek parcels



Cushman Wildlife Lands

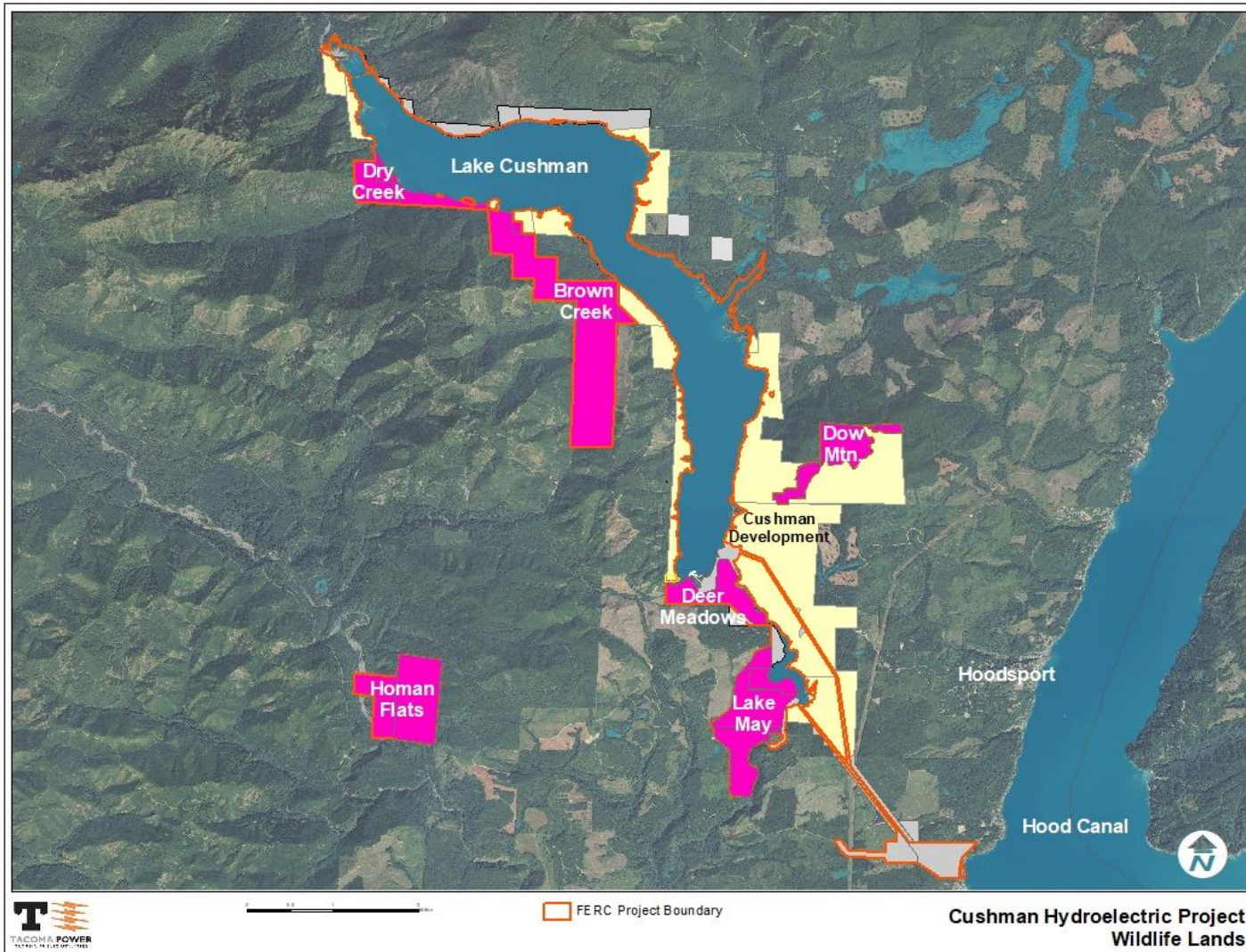

Wood Duck Nest Boxes



2017/05/24

Cushman Wildlife Lands

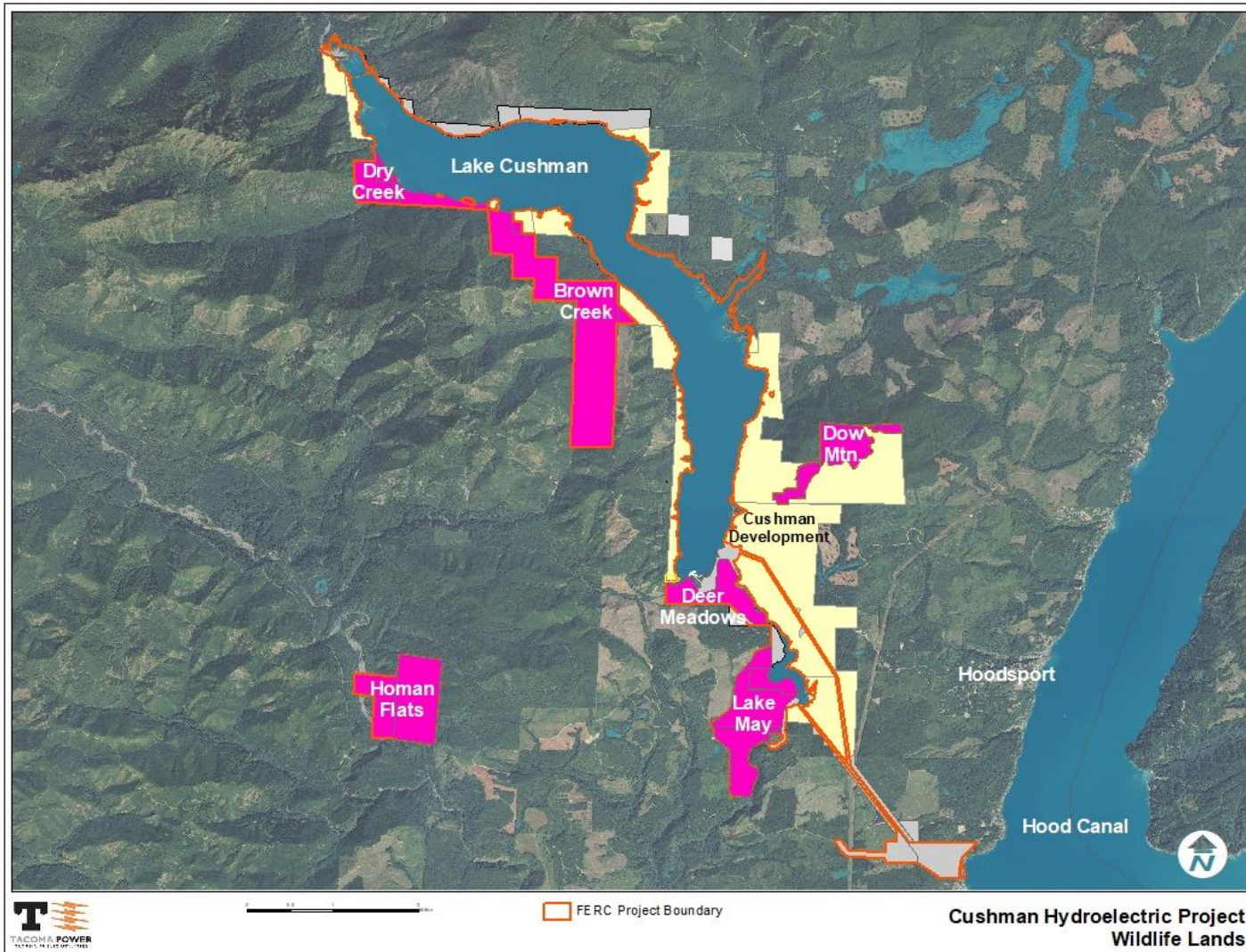

Shoreline Use Permitting



CUSHMAN SHORELINE MANAGEMENT PLAN **PUBLIC MEETING**

Friday, Sept. 20
4 to 6 p.m.
Fire Hall

240 N. Standstill Dr., Hoodspport

We'll discuss proposed updates to our shoreline structure permitting conditions, solicit your feedback, and answer your questions.

Please RSVP: msundbaum@cityoftacoma.org

TACOMA POWER
TACOMA PUBLIC UTILITIES



Shoreline Use Permitting

BEFORE



Shoreline Use Permitting

AFTER



Shoreline Use Permitting

BEFORE



Shoreline Use Permitting

AFTER



Shoreline Use Permitting

BEFORE



Shoreline Use Permitting

AFTER



Shoreline Use Permitting

BEFORE



Shoreline Use Permitting

AFTER



Staircase Road Recreation Sites



Staircase Road Recreation Sites



Staircase Road Recreation Sites



Staircase Road Recreation Sites



Staircase Road Improvements



Cushman Wildlife Lands



Wildlife and Lands – Staircase Road

Keith Underwood

Natural Resources Manager

Yewah Lau

*District Ranger, Olympic National Forest,
USFS*